

# AFAN VALLEY FOREST DESIGN PLAN - LONG TERM OBJECTIVES MAP

CYC\_Forest\_Design\_Plan  
LongTermOb

408Ha	10.3%	OPEN HABITATS/ RESTORATION
286Ha	7.2%	SEMI OPEN NATURALISED LAND
67Ha	1.7%	OTHER OPEN LAND
287Ha	7.2%	ANCIENT WOODLAND SITES/ RESTORATION
924Ha	23.3%	BROADLEAF WOODLAND EXPANSION AREAS
1924Ha	48.6%	STANDARD CONIFER HIGH FOREST
34Ha	0.9%	NATURAL RESERVES
8Ha	0.2%	RECREATION AREAS
23Ha	0.6%	OTHER LAND
		ANCIENT WOODLAND INVENTORY 2011

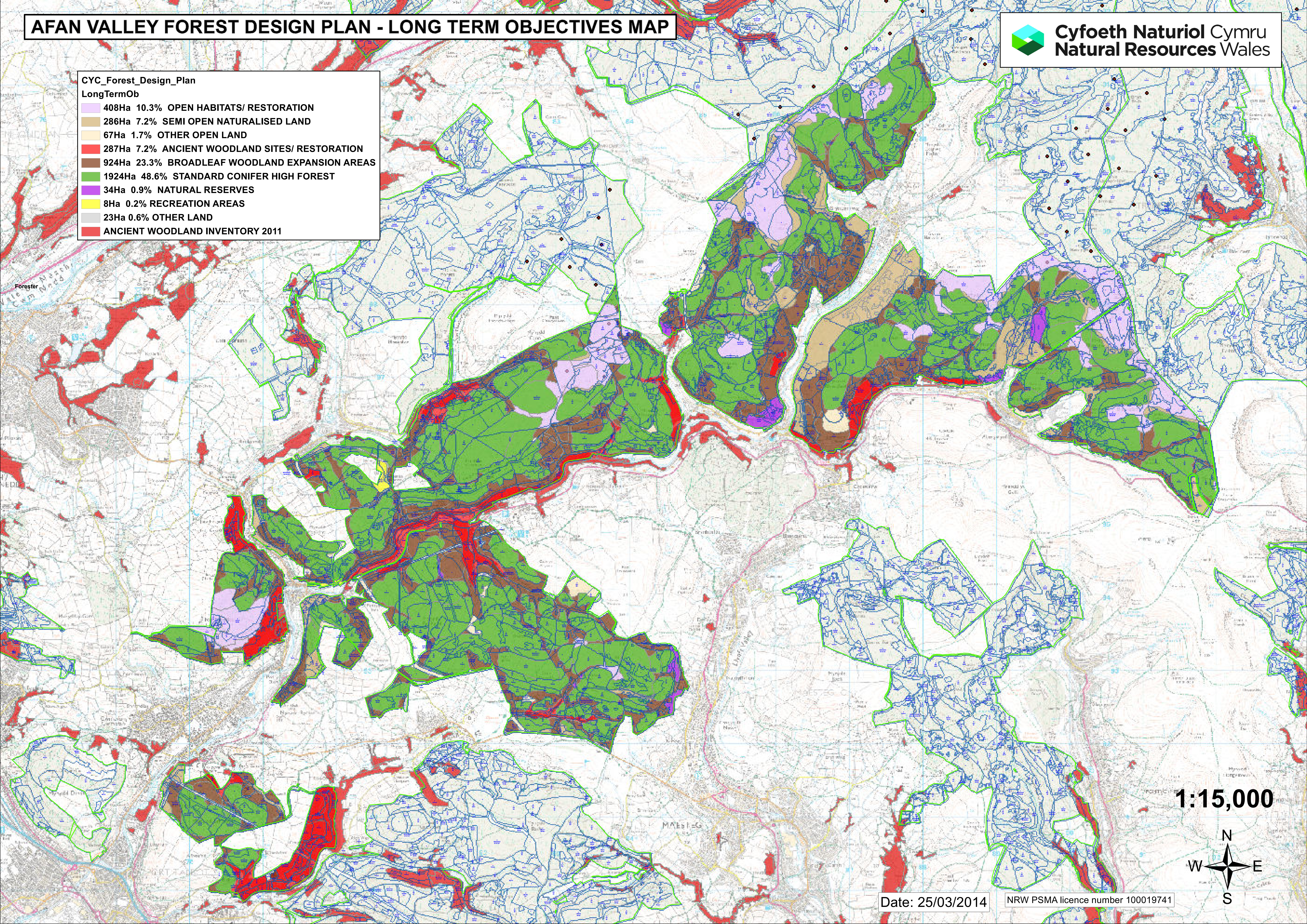

1:15,000



Date: 25/03/2014

NRW PSMA licence number 100019741